

1.6 Acres at Southwood and Limestone Roads

For more information, contact:

New Garden, Pennsylvania

Fred Wittig or John Papili
302-656-1800



Diamond State Management

404 North Lincoln Street, Wilmington, DE 19805



Property Specs:

Property:	Raw Ground
Zoning:	Commercial
Lot Size:	1.6 Acres
Date Last Verified:	12/15/06
Location:	SW Corner of Limestone and Southwood Roads
Signalized:	Yes
Services:	Public Water/Septic

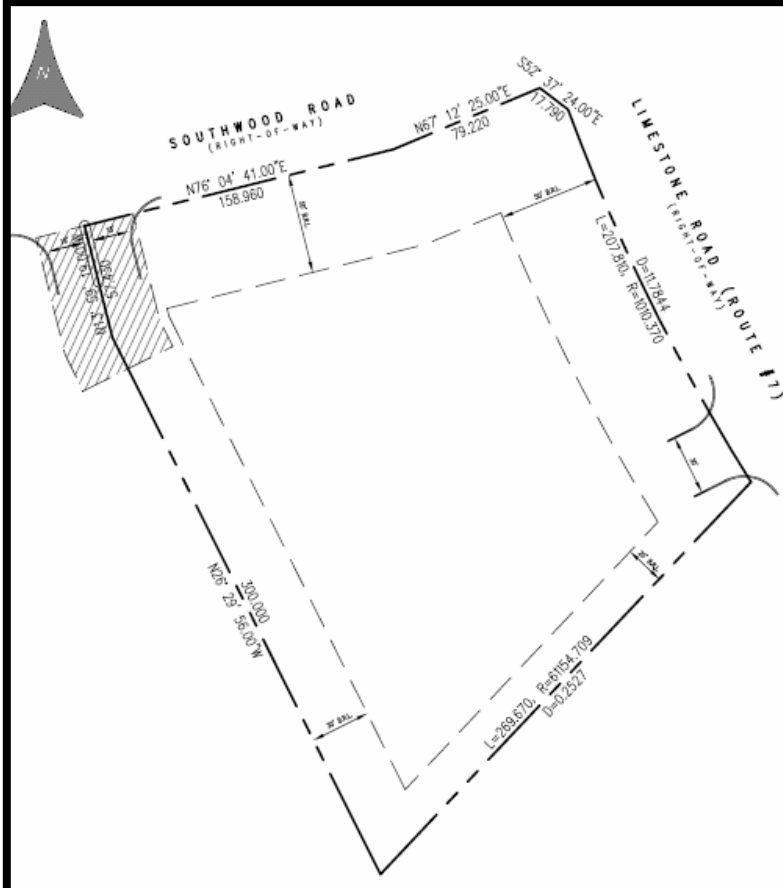

Additional Information:

- Commercial site located on the southwest Corner of Limestone Road (Route 7) and Southwood Road in New Garden Township, Pennsylvania.
- Signalized intersection.